

Thematic Month on Mathematical Issues in Biology

February 3 - March 6, 2020

CIRM, Marseille, FRANCE

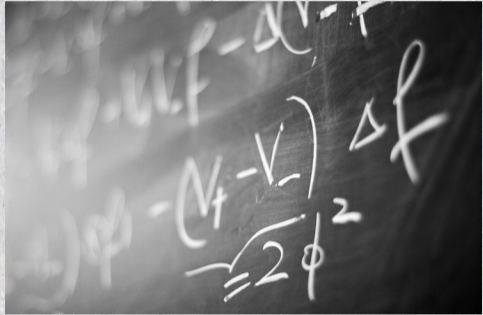

Research school

PDE and probability for
biology

February 3 - 7, 2020

Conference on

Mathematical models in
evolutionary biology

February 10 - 14, 2020

Conference on

Mathematical modeling
and statistical analysis of
infectious disease
outbreaks

February 17 - 21, 2020

Conference on

Mathematics of complex
systems in
biology and medicine

February 24-28, 2020

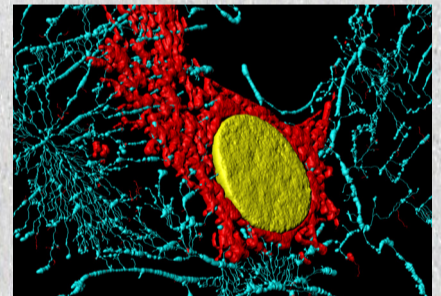

Research school

Networks and molecular
biology

March 2 - 6, 2020

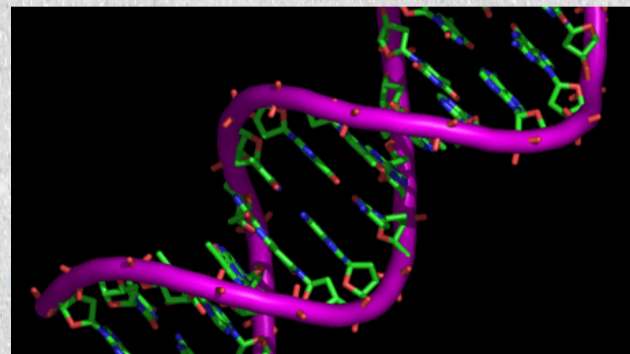

Organized by the math-bio groups of the
Institute of Mathematics of Marseille, FRANCE
<https://conferences.cirm-math.fr/2141.html>

INSTITUT DE MATHÉMATIQUES
de MARSEILLE

CENTRALE MARSEILLE

CENTURI
TURING CENTRE
FOR LIVING SYSTEMS

INRA
SCIENCE & IMPACT

SMAI
société de mathématiques
appliquées et industrielles

Aix-Marseille
université

INVESTISSEMENTS
D'AVENIR

cnrs

AGENCE NATIONALE DE LA RECHERCHE
ANR

CIRM

CIMPA

labex
Archimède

FRU
MAM

CARMIN

Société
Mathématique
de France
SMF

MAMoVi
GDR3471